2023 Spring Break Intensive Courses

春假密集班課程

April 10 ~ 14, 2023 4 月 10 日~ 4 月 14 日

Test Preparation Courses 標準考試準備課程

ACT/SAT Dash Prep ACT/SAT 模考班

Tuition 學費: Per 1 Week NTD 22,500/每周
Discount 折扣: 15% Early Bird Discount until Feb. 22, 2023 2/22 前報名享 85 折優惠
Details 課程內容: 5 Classes & 5 Mock Tests per session 每期一周、五天，含五個模考與五堂課。

	Mon 週一	**Tue 週二**	**Wed 週三**	**Thu 週四**	**Fri 週五**
9:30-12:30	Mock Test 1 模考 1	Mock Test 2 模考 2	Mock Test 3 模考 3	Mock Test 4 模考 4	Mock Test 5 模考 5
12:30-13:30	Lunch Break 中午休息				
13:30-16:30	Class 檢討+上課	Class 檢討+上課	Class 檢討+上課	Class 檢討+上課	Class 檢討+上課

ACT/SAT Strategy ACT/SAT 考試準備

Tuition 學費: Per 1 Weeks NTD 25,000/每周
Discount 折扣: 15% Early Bird Discount until Feb. 22, 2023 2/22 前前報名享 85 折優惠
Details 課程內容: 5 days a week, including mock exams and lessons 每期一周、5 天，含模考與授課

2023 Spring Break Intensive Courses

春假密集班課程

April 10 ~ 14, 2023 4 月 10 日~ 4 月 14 日

Test Preparation Courses 標準考試準備課程

SSAT/ISEE Preparation SSAT/ISEE 中學入學考試準備

Tuition 學費: Per 1 Week NTD 30,000/每周

Discount 折扣: 15% Early Bird Discount until Feb. 22, 2023 2/22 前報名享 85 折優惠

Details 課程內容: 8 Classes & 2 Mock Tests per session 每期一周、5 天，含兩個模考與 8 堂課

	Mon 週一	**Tue 週二**	**Wed 週三**	**Thu 週四**	**Fri 週五**
10:00-12:30	Mock Test 1 模考 1	Mock Review	Strategies Math	Strategies - Reading	Mock Test 2 模考 2
12:30-13:30	Lunch Break 中午休息				
13:30-16:00	Strategies - Verbal	Strategies - Reading	Strategies - Verbal	Strategies - Math	Mock Review

Daan, Xinyi, Tienmu 大安、信義、天母
TEL : 886-2-2771-6002 | info@TrinityScholar.com |Line: (@mqz4477g) | FAX : 886-2-2771-1533
TrinityScholar.com | Facebook: TrinityScholarTW | Instagram: TrinityScholar

2023 Spring Break Intensive Courses

春假密集班課程

April 10 ~ 14, 2023 4 月 10 日~ 4 月 14 日

L3 Reading and Writing Courses L3 英文閱讀寫作

L3 Junior (4th~6th Grade) L3 初階 (4-6 年級): 9:30 – 12:30
L3 Core (7th~8th Grade) L3 中階 (7-8 年級): 13:30 – 16:30

Start Date: Every Monday 每週一開課
Tuition 學費: Per 1 Week NTD 13,500/每周
Discount 折扣: 10% off for Early Bird Discount until Feb. 22, 2023 2/22 前報名享九折優惠
Details 課程內容: 5 Classes per session, from Monday to Friday 每期一周、週一到週五，共 5 堂課

Boost **READING** and **WRITING** skills

Daan, Xinyi, Tienmu 大安、信義、天母
TEL : 886-2-2771-6002 | info@TrinityScholar.com |Line: (@mqz4477g) | FAX : 886-2-2771-1533
TrinityScholar.com | Facebook: TrinityScholarTW | Instagram: TrinityScholar

2023 Spring Break Intensive Courses

春假密集班課程

April 10 ~ 14, 2023 4 月 10 日~ 4 月 14 日

Model United Nations Simulation

Start Date: Every Monday 每週一開課

Tuition: Per 1 Week NTD 15,000/每週

Discount 折扣: 10% off for Early Bird Discount until Feb. 22, 2023 2/22 前報名享九折優惠

Details 課程內容: 1 week/ 5 Classes per session, from Monday to Friday
每期一周、5 天 (週一到週五)課

Ted Ed Student Talk

Designed for middle and upper school students to spread ideas ranging from science to business to global issues through powerful talks
適合中高年級的學生，培養多元主題的演說能力。

Start Date: Every Monday 每週一開課

Tuition: **Per 1 Week** NTD 15,000/週

Discount 折扣: 10% off for Early Bird Discount until Feb. 22, 2023 2/22 前報名享九折優惠

Details 課程內容: 5 Classes per session 每期一周、5 天，共 5 堂課

Daan, Xinyi, Tienmu 大安、信義、天母
TEL : 886-2-2771-6002 | info@TrinityScholar.com |Line: (@mqz4477g) | FAX : 886-2-2771-1533
TrinityScholar.com | Facebook: TrinityScholarTW | Instagram: TrinityScholar

2023 Spring Break Intensive Courses

春假密集班課程

April 10 ~ 14, 2023 4 月 10 日~ 4 月 14 日

Literature Course

Tuition: NTD 18,000 per session plus material fees 每期 18,000 元，材料書本費另計。

Discount 折扣: 10% off for Early Bird Discount until Feb. 22, 2023 2/22 前報名享九折優惠

Details 課程內容: 5 classes per session, Monday to Friday 每期五堂課，週一~五

Objectives 學習目標

- Active reading and discussion 自主閱讀與討論
- Understanding literacy devices and elements 了解各種文學寫作手法以及要素
- Expanding vocabulary knowledge 擴展單字量及理解
- Critical writing and thinking through analyzing text 透過分析文字內容進行批判式寫作與思考
- Learning how to debate and discuss about topics 針對主題的辯論與討論

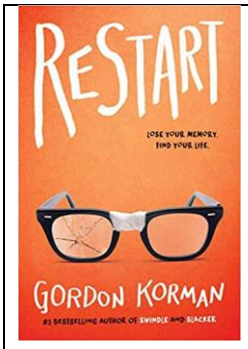	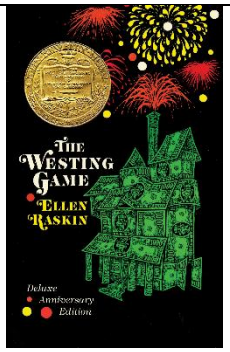	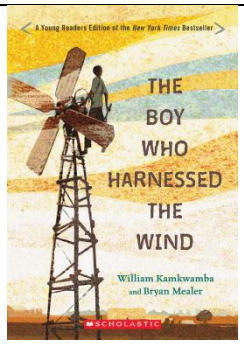	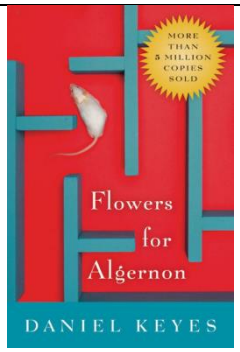	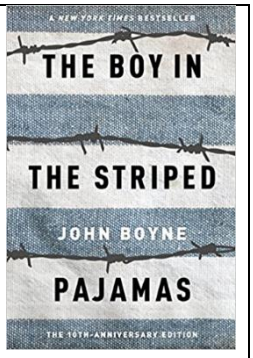
Restart by Gordon Korman	The Westing Game by Ellen Raskin	The Boy Who Harnessed the Wind by Bryan Mealer and William Kamkwamba	Flowers for Algernon by Daniel Keyes	The Boy in the Striped Pyjamas by John Boyne
Lexile: 730	Lexile: 750	Lexile: 850	Lexile: 910	Lexile: 1,000

Daan, Xinyi, Tienmu 大安、信義、天母
TEL : 886-2-2771-6002 | info@TrinityScholar.com |Line: (@mqz4477g) | FAX : 886-2-2771-1533
TrinityScholar.com | Facebook: TrinityScholarTW | Instagram: TrinityScholar